

18,740



Oncor Electric Delivery
Odie Odeneal
Designer
3873 Hwy 69N
Greenville, TX 75401

March 25, 2024

FILED FOR RECORD
at 2:00 o'clock P M

APR 09 2024

Office of County Commissioners
PO Box 1097 Greenville, TX 75403

BECKY LANDRUM
County Clerk, Hunt County, Tex.

RE: Overhead Distribution Line Installation 1057 County Road 4518 Wolfe City 75496

Greetings,

Oncor Electric Delivery LLC., is requesting permission to do work within the county right of way at 1057 CR 4518 Wolfe City 75496. We are looking to Install a single phase OH distribution line approximately 5' inside the east ROW of County Road 4518. Site location map and permit exhibit are enclosed. The permit exhibit details the proposed work. If you have any questions, please contact at any time.

Sincerely,

DocuSigned by:

Stephen Odeneal

AEEE99FF3980421 ..

Odie Odeneal
Designer

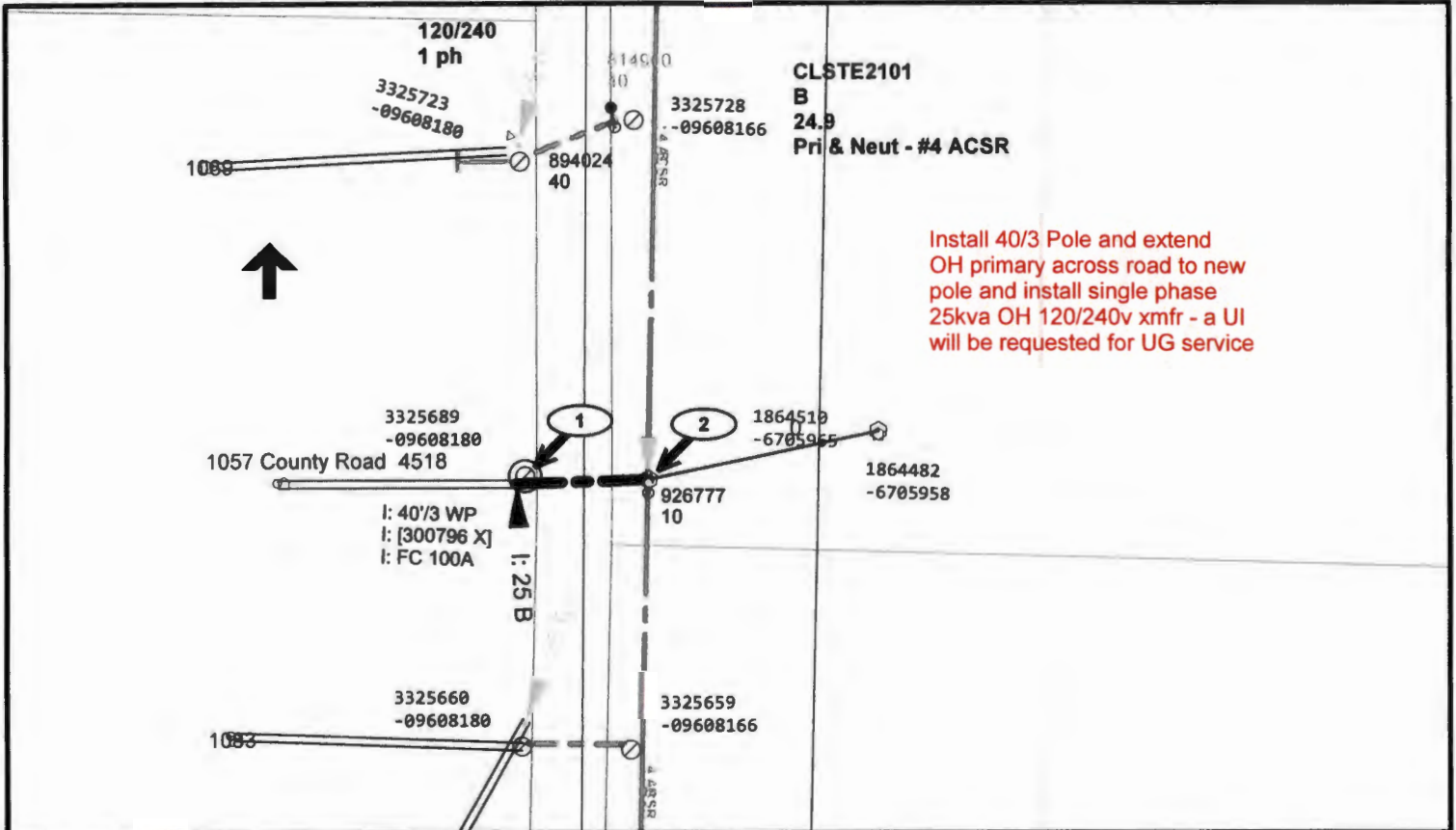

ELECTRIC CONSTRUCTION PRINT

WO Number: **24058160-01**

Date: 2024/03/25

Description: Mau Pham 1057 County Road 4518 WOLFE CITY 75496

Sheet: **1** of

Scale: 1"=20'

Customer:

Job Status: **Design**

Svc Ctr / Office: **Celeste**

Address: **1057 County Road 4518, 1069 County Road 4518, WOLFE CITY, HUNT 75496,**

Designer: **Odie Odeneal**

972-860-6652

Location:

Project Mgr: **469-615-1169**

Copyright 2018 Oncor Electric Delivery - Maps, drawings, and electronic data (products) are created for the internal purposes of Oncor Electric Delivery with no implication of suitability or fitness for the intended use of the recipient. Oncor Electric Delivery will make good faith efforts to provide products that are free from error, but does not warrant the accuracy or quality of such products. The locations shown are approximations and are not intended to show exact locations. Products provided to other parties by Oncor Electric Delivery are for the internal use of the recipient, and the recipient agrees not to duplicate or distribute the products or any portion of the products to third parties without the prior written permission of Oncor Electric Delivery. The recipient further agrees to hold Oncor Electric Delivery and indemnify Oncor Electric Delivery against all claims, costs, expenses and damages resulting from or predicated upon strict liability for personal injuries, death or property damage, on account of any defect in the property provided hereunder.